

CreativeCastle.com

Beads with ♥ from our house to yours! ®

2321 Michael Drive
Newbury Park, CA
91320-3233

877 Beads4U (877-232-3748)

Phone: 805•499•1377

Fax: 805•499•7923

E-mail: ctripp@creativecastle.com

Newsletter Wing '18 (Winter-Spring)



Dear Beading Friends,

Happy Wing and Happy New Year! As I am writing this I find myself grateful for all the wonderful people I have met through "this job". I appreciate your choice of continuing to support "your local bead store". If it were not for you we would not still be here. That being said, Creative Castle is still looking for a buyer; it would be great to celebrate new ownership as well as our 29th anniversary so Creative Castle can continue on.

We will be having a few added BATC (Beading at the Castle dates this season). Our second Tuesday event has become a monthly destination for many of you and the extra beading time has been welcomed by many of you as well. Keep your eyes posted for the dates on the monthly calendars. I will also remind you in our weekly emails. If you are not getting these communications and would like to, please sign up the next time you are in the shop or send me an email and I will add you to our list.

We will be hosting a Trunk Show of Kandra's personal stash of beads. I have known Kandra for over 15 years and we have become quite good friends. Her bead stash is phenomenal. This is a fabulous opportunity to add to yours with some finds that are quite rare in today's bead marketplace. Mark your calendar for January 5-7. It will be worth the trip. We have other trunk shows scheduled this season including our annual Italian Bead Trunk Show February 14-18 with Nicole from Venice, so be sure to check out the calendar listings.

We will be hosting some new teachers this season. Sarah Thompson specializes in wire and hails from Washington. Miriam Shimon is from Israel and is not only a seed beader but also teaches soutache. We also welcome many returning favorites so check out the calendar and register!

I want to wish all the Wing babies a very Happy Birthday. Remember to come in during the month of your birthday to receive 20% off one shopping trip to Creative Castle and we will punch your key tag for the amount of your purchase for future redemption.

Please let us know if there is any beading need you have; we would like the opportunity to help. It is our goal to provide you with not only wonderful merchandise but also a fabulous environment in which to discover it, as well as an extraordinary shopping experience.

Happy beading,

♥ Carole



Quote

"Real generosity is doing something nice for someone who will never find out." - Frank A. Clark

Events

Come visit and see our wonderful Trunk Shows and events!

Trunk Show of Kandra's Treasures, Jan 5-7

Beading Special BATC, Jan 27

Kathy King Trunk Show, Feb 2-4

Huib Petersen Trunk Show, Feb 9-11

Italian Bead Trunk Show, Feb 15-18 (preview Feb 14th 6-8)

Sherry Serifini Trunk Show, Feb 23-25

Cynthia Rutledge Trunk Show, Mar 17 10am-5pm

Sarah Thompson Trunk Show, Mar 23-25

Betty Stephan Trunk Show, Apr 6-8

Special Event BATC, Apr 15

Anne Mitchell Trunk Show, Apr 26-29

(All trunk shows during regular store hours.)

Our Wing Teachers:

Huib Petersen

Sherri Serafini

Betty Stephan

Cynthia Rutledge

Sarah Thompson

Miriam Shimon

Kathy King

Carole Tripp

Marlene McCall

Linda Kavalsky

Corinne Loomer

Jo Ellen Lee

Liz Smith

Anne Mitchell

Anja Schlotman

Inside this issue:

January

February

March

April

Techniques...Classes
and MORE!



January

Trunk Show of Kandra's Beads

Fri 1/5 - Sun 1/7
(during regular store hours)



Corinne Loomer

Bead Embroidery Independent Study



Tue 1/2, 2/6, 3/6 and 4/3 (11-3)

\$150.00 for the series + supplies
OR

\$50 per class
+ supplies

Prerequisites: Peyote
Skill Level: All Skill Levels
Technique: Peyote, Bead Embroidery

Be in control of your vision in this independent study. Learn focus, work independently, plan your creation, organize your ideas and make them a reality. Every month discuss various topics about Bead Embroidery.



Anja Schlotman

Take both classes for \$185.00

Stained Glass Sat 1/13 (10-5)
\$95.00 + supplies



Prerequisites:
Even & Odd Count Peyote
Skill Level: Intermediate
Technique: Peyote,
Creative Bead Stitches

Create a necklace inspired by the beautiful stained glass in the Salisbury Cathedral in England. Necklace consists of 9 main components assembled and adorned with pearl filled swags.

Helene Sedlmayer



Sun 1/14 (10-5)
\$95.00 + supplies

Prerequisites:
Even & Odd Count Peyote
Skill Level:
Intermediate/Advanced
Technique: Peyote,
Creative Bead Stitches

The necklace consists of 10 main components and 2 fancy stone components intricately woven together. This is my second piece inspired by a painting out of the Bavarian Collection in the 'Gallery of Beauties' in Germany.

SPECIAL EVENT!

Beading at the Castle

Sat Jan 27 (11-5)



Carole Tripp

Peyote Bead Bracelet Wed 1/10 (10-1) OR (6-9)
\$25.00 + supplies

Prerequisites: None

Skill Level: All Skill Levels
Technique: Peyote



Learn the basics of even count flat peyote while making these peyote tube beads. Students will learn how to read a graph, as well as how to assemble their beaded beads into a bracelet or necklace.



Jo Ellen Lee

Mala Inspired Knotting Necklace



Learn how to knot a necklace inspired by malas or Buddhist prayer beads. When using 6 mm beads, this necklace is about 30 inches long and is finished with a focal bead and a tassel. Learn how to knot and make a tassel. This is a good knotting refresher class.

Thu 1/18 (6-9)
\$30.00 + supplies

Prerequisites: None
Skill Level: Beginner
Technique: Knotting



Linda Kavalsky

Etching Class



Sun 1/28 (10-5)
\$85.00 + \$18 materials fee

Prerequisites: Some Wire
or Sheet Metal Experience
Skill Level:
Beginner/Intermediate
Technique:
Etching, Metalsmithing

Etching is so simple with this easy procedure of using rubber stamps or sharpie pens. Incorporate your etched designs into art to wear that's pronged or bezeled. Even etch the bail. It's easy and safe to do at home with only 2 common ingredients.

Technique Classes

Beading Basics with Marlene McCall

Beading Basics I

Sat 1/21 (1-4) OR
Thu 1/25 (6-9) OR
Thu 2/8 (6-9) OR
Thu 3/1 (6-9) OR
Thu 4/12 (6-9)

\$30.00
supplies
included

Prerequisites: None
Skill Level:
Beginner

Learn the fundamentals of basic bead stringing AND basic wire-wrap techniques. Supplies, findings and tools are discussed. Learn the basics of stringing using various materials and to work with wire to combine it with chain and beads.

Beading Basics II

Call for availability
\$30.00 + supplies

Prerequisites: Beading Basics I
Skill Level: Advanced Beginner

Know the basics but want to make professional looking pieces? Need some information on French wire, cones, crimp covers, wrapping briolettes, bead tips, wiring leather cord and making decorative spirals? Learn these, plus a discussion on finishing your problem pieces.



Registration:

Private Lessons

\$25.00 per hour

2 hour minimum

Take private lessons on any of the basic classes, get help with a class project.

Schedule one of our experienced bead artisans to assist you for a successful project outcome.

• Register by phone or in person.

• Pre-registration and payment in full at time of registration is required for all classes and workshops.

• Classes will cancel if not full and a refund given.

• 3 weeks notice of cancellation prior to the first class taught by a guest instructor is required. Credit will be given toward a future class if the space can be filled. No credit given after that time. Instructions will be provided for the student if class can not be attended.

• 72 hours notice of cancellation prior to other classes is required to receive credit toward a future class.

• Cancellations after 72 hour notice will receive credit for 1/2 class fee toward a future class.

• No show = no credit.

Seed Bead Series with Carole Tripp

Prerequisites: None **Skill Level:** All Skill Levels
(for each of the below Seed Bead Series classes except where noted)

Peyote Bead Bracelet



Wed 1/10 (10-1) OR (6-9)
\$25.00 + supplies

Technique:
Peyote

Learn the basics of even count flat peyote while making these peyote tube beads. Learn how to read a graph, and how to assemble into a bracelet or necklace.

RAW Embellished Bracelet



Wed 2/7
(10-1) OR (6-9)
\$25.00
+ supplies

Technique:
RAW

Learn right angle weave while crafting this bracelet. The abbreviation for right angle weave is RAW.

Square Stitch Bracelet



Wed 2/28
(10-1) OR
(6-9)
\$25.00
+ supplies

Technique:
Square
Stitch

Learn square stitch while crafting this bracelet. Also, learn about patterns and bracelets.

Herringbone Bracelet



Wed 3/28
(10-1) OR (6-9)
\$25.00
+ supplies

Technique:
Herringbone

Learn tubular herringbone also known as N'debele while making this fashionable bracelet.

Brick Stitch Components



Wed 4/4
(10-1) OR (6-9)
\$25.00 + supplies

Skill Level:
Beginner
Technique: Brick Stitch

Learn the basics of flat brick stitch. Increasing, decreasing, and how to read a pattern is discussed.

Kathy King

Take 2 one day classes for \$185.00
Take 3 one day classes for \$275.00



February

SuperDuo Primer



Fri 2/2 (10-5)
\$95.00 + supplies

Prerequisites: Square Stitch
Skill Level: Intermediate
Technique: Square Stitch, Beadweaving Stitches

Students will learn how to create a variety of geometric shapes using two colors of superduo beads. A variety of beaded beads made with superduos will also be covered. The pieces can be used in earrings, necklaces or bracelets.

Floral Fountain Necklace



Sat 2/3 (10-5)
\$95.00 + supplies

Prerequisites: Square Stitch
Skill Level: All Skill Levels
Technique: Quilling, Square Stitch

Students will learn how to create five different beaded beads, plus the bead quilled base for the glass floral shapes. Connections of all the pieces will also be covered to create the completed necklace.

Cradle Earrings



Sun 2/4 (10-5)
\$95.00 + supplies

Prerequisites: Square Stitch
Skill Level: Intermediate
Technique: Quilling, Square Stitch

Students will learn how to create the three-dimensional shape shown that make very fun and light-weight earrings, or can be linked for a necklace.

Corrine Loomer

Bead Embroidery Independent Study



Unlike a highly structured class this independent study course allows you to be in control of your vision. Learn to stay focused, work independently, plan your creation, organize your ideas and make them

a reality. Every month we'll discuss various topics about Bead Embroidery.

Tue 1/2, 2/6, 3/6 and 4/3 (11-3)
\$150.00 for the series
OR \$50 per class + supplies

Prerequisites: Peyote
Skill Level: All skill levels
Technique: Peyote, Bead Embroidery

Kathy King Trunk Show

Feb 2-4

(during regular store hours)

Huib Petersen Trunk Show

Feb 9-11

(during regular store hours)

Huib Petersen

Take both classes for \$275.00

Gear Shift Bracelet



Fri 2/9 (10-5)
\$95.00 + supplies

Prerequisites: Peyote
with increasing & decreasing
Skill Level: Intermediate
Technique: Peyote

Herringbone stitch, peyote stitch, RAW, and embellishment are all used in this geared up bracelet. With a little bit of math, you will generate ideas and uses for all kinds of different projects. The principles in these gears of dividing your work into even and odd numbers are the same as I use in a lot of my floral and geometric work. Join me for a day of fun mathematical exploration.

Florals



Sat 2/10 AND Sun 2/11 (10-5)
\$180.00 + supplies

Prerequisites: Peyote, Herringbone, Brick
Skill Level: Intermediate/Advanced
Technique: Peyote, Off-loom Stitches

In this hands on workshop we will explore the different sculpted designs in beaded flowers, with the instructions, suggestions and your own creativity, you will recreate one of the flowers I stitched or you can design your own. See web page for preparation for the class.

Italian Bead Trunk Show

Feb 15-18 (preview Feb 14th 6-8)
(during regular store hours)

Sherry Serifini Trunk Show

Feb 23-25

(during regular store hours)

Sherry Serafini

Take both classes for \$280.00

Zen Pendant



Fri 2/23 (10-5)
\$95.00 + supplies + \$120.00 Kit fee

Prerequisites: Peyote, Brick Stitch
Skill Level: All Skill Levels
Technique: Peyote, Bead Embroidery

Discover your inner peace while weaving this wonderful pendant. Embroider around a hand carved face cabochon and then enhance with batik fabric, silky beads, metal and cabochons. A leather cord is used as the neckband but could easily be changed to beads if desired.

Collar Design



Sat 2/24 AND Sun 2/25 (10-5)
\$190.00 + supplies

Prerequisites: Peyote, Brick Stitch, Back Stitch
Skill Level: Advanced
Technique: Bead Embroidery

The technical issues surrounding creating a collar are explored in this class by discussing fit and architecture of the design. We will explore color, composition and technique within the template to create your own unique collar. **No pattern will be supplied as this is a class where students will create their own design.**

Carole Tripp

RAW Embellished Bracelet



Wed 2/7 (10-1) OR (6-9)
\$25.00 + supplies

Prerequisites: None
Skill Level: All Skill Levels
Technique: RAW

Learn right angle weave while crafting this beautiful bracelet. Students will learn to embellish RAW with crystals and attach a tube clasp. The abbreviation for right angle weave is RAW.

Square Stitch Bracelet



Wed 2/28 (10-1) OR (6-9)
\$25.00 + supplies

Prerequisites: None
Skill Level: Beginner
Technique: Square Stitch

Learn the basics of this off loom stitch while making a bracelet. Square stitch has the look of loom work without those pesky warps. This technique is perfect for small pieces without warping a loom. Students will learn how to attach a clasp.

Liz Smith

Ambrosia Lariat Sat 3/3 (10-5)
\$80.00 + supplies



Prerequisites: Needle & Thread Handling
Skill Level: All skill levels
Technique: Netting, Fringing

Subtle blending and transition of color is one of the many things taught in this class while creating an exquisite netted lariat. Fringed ends add to the finishing touches. This lariat is a stylish wardrobe addition.

Corinne Loomer

Bead Embroidery Independent Study Tue 1/2, 2/6, 3/6 and 4/3 (11-3)



\$150.00 for the series
OR \$50 per class + supplies

Prerequisites: Peyote
Skill Level: All skill levels
Technique: Peyote, Bead Embroidery

Unlike a highly structured class this independent study course allows you to be in control of your vision. Learn to stay focused, work independently, plan your creation, organize your ideas and make them a reality. Every month we'll discuss various topics about Bead Embroidery.

Jo Ellen Lee

Traditional Knotting with a Contemporary Twist



Thu 3/8 (6-9)
\$30.00 + supplies

Prerequisites: None
Level: All Skill Levels
Technique: Knotting

Learn to knot a strand of pearls like a professional, make a double strand, or extended length necklace. It doesn't have to be just your mother's pearls, give it spunk, sparkle, and texture! Add crystals, gemstones or glass beads, to make a truly fantastic piece!

Cynthia Rutledge

Take two 1 day classes for \$185.00 ♦ Take one 1 day and one 2 day class for \$275.00
Take all 3 classes for \$360.00

Three Nights in Paris

Thu 3/15 (10-5)
\$95.00 + supplies



Prerequisites: Peyote
Level: Intermediate/Advanced
Technique: Peyote

This design evokes the blend of the Renaissance period, with the new and exciting, Art Nouveau style. A unique way of bezeling a pear CZ, offers a smooth shape and is much easier than the traditional way. Swarovski pearl cabs, with herringbone shaped embellishing, have an art nouveau feel. Flat peyote stitched necklace straps, interspersed with tiny bezeled 6mm CZ's, add just the right touch to this delicate necklace. Vive la France!

Rue de la Paix

Fri 3/16 (10-5)
\$95.00 + supplies



Prerequisites: Flat & Tubular Peyote
Level: All Skill Levels
Technique: Peyote

Rue de la Paix has two pearl "heads", each embellished with three 6mm CZ's, that are bezeled with peyote stitch, along with rings of crystals for an added sparkle. The body of the bracelet has a brass cuff blank and a rubber tubing armature that supports two tubes of peyote stitch that are shaped to curve to the shape of the cuff blank. Fashion and beadwork come together.... creating elegance along the way!

Mystery Class

Sat 3/17 (10-5)
\$95.00 + supplies



Prerequisites: Peyote
Level: Intermediate/Advanced
Technique: Peyote

Regalia de las Reinas

Sun 3/18 (10-5)
\$95.00 + supplies



Prerequisites: Peyote
Level: Intermediate/Advanced
Technique: Lattice Weave, Peyote

This design utilizes a unique peyote stitch way of bezeling CZ's to form square bezels, even though the CZ's are not square. Pearl embellishments, and tiny herringbone shapes cupping around single cups of cup-chain, add intriguing elements. Three different components come together to reflect a "girdle-like" look but in a delicate way. The components terminate into tubular peyote stitch tubes with little bead caps, ending with two beautiful buttons and a connector. Beautiful, elegant and fit for a Queen!

Cynthia Rutledge Trunk Show

Sat 3/17 (10-5)

Sarah Thompson

Take 2 classes for \$185.00 ♦ Take 3 classes for \$275.00

Cosmic Bangle

Fri 3/23 (10-5)
\$95.00 + supplies



Prerequisites: Basic Wire
Level: Beginner
Technique: Modified Soumak Weave, Forging

This is my version of a riveted bangle utilizing weaving techniques to accomplish it. Its slim profile, completely enclosed stones makes it the perfect bangle for stacking several together.

Tendrill Earrings



Sat 3/24 (10-5)
\$95.00 + supplies
Prerequisites: Basic Wire
Level: Intermediate
Technique: Layering, Pointed Swirls, Organic Shaping

These organically shaped beautiful earrings feature hammered swirls and Soumak weave. Students will learn how to layer components. Knowing the weave prior to class is recommended but not required.

Claire Pendant

Sun 3/25 (10-5)
\$95.00 + supplies



Prerequisites: Basic Wire
Level: Intermediate
Technique: Modified Soumak Weave, Layering, Forging

While creating this beautiful 1.5", goes with everything pendant, students will learn to capture a 12mm rivoli or 10mm pearl as well as simple symmetry techniques in the process. Layering will also be covered.

Sarah Thompson

Trunk Show

March 23-25
(during regular store hours)

Carole Tripp

Herringbone Bracelet



Wed 3/28 (10-1) OR (6-9)
\$25.00 + supplies

Prerequisites: None
Skill Level: All Skill Levels
Technique: Tubular Herringbone

Learn tubular herringbone also known as N'debele while making this fashionable bracelet.

Betty Stephan

Take 2 one day classes for \$185.00
Take 3 one day classes for \$275.00

April

Coral Reef Cuff



Learn to attach braiding to a backing, embellish along the braid, attach a bar clasp, bezel a cabochon with embellished netting, and stitch a coral fringe.

Fri 4/6 (10-5)
\$95.00 + supplies
(\$80.00 kit available)

Prerequisites:
Tubular Peyote
Skill Level:
All Skill Levels
Technique: **Bead Embroidery, Bead Weaving**

Enchanted Bracelet & Components



Learn how to make and join these components together to create the bracelets with tips on layout and design, including how to make a unique edging with o-beads, and how to make a beaded toggle clasp.

Sat 4/7 (10-5)
\$95.00 + supplies
(\$80.00 kit available)
Prerequisites: **Tubular Peyote**
Skill Level: **All Skill Levels**
Technique: **Bead Embroidery, Bead Weaving**

Oooh, That Fringe



Learn to make this 2-hole dagger bead fringe, a bead woven neck chain, a beaded toggle clasp and a unique way to bezel unusual shapes.

Sun 4/8 (10-5)
\$95.00 + supplies
(\$115.00 kit available)
Prerequisites:
Tubular Peyote
Skill Level:
All Skill Levels
Technique: **Bead Embroidery, Bead Weaving**

Betty Stephan Trunk Show

Fri 4/6 - Sun 4/8
(during regular store hours)

Corinne Loomer

Bead Embroidery Independent Study



This independent study course allows you to be in control of your vision. Learn to stay focused, work independently, plan your creation, organize your ideas and make them a reality. Every month we'll discuss various topics about Bead Embroidery.

Tue 1/2, 2/6, 3/6 and 4/3 (11-3)
\$150.00 for the series
OR \$50 per class + supplies
Prerequisites: **Peyote**
Skill Level: **All skill levels**
Technique: **Peyote, Bead Embroidery**

Carole Tripp

Brick Stitch Components



Learn the basics of flat brick stitch. Increasing, decreasing, and how to read a pattern is discussed.

Wed 4/4 (10-1) OR (6-9)
\$25.00 + supplies
Prerequisites: **None**
Skill Level: **Beginner**
Technique: **Brick Stitch**

Special Event

BATC

Sun 4/15 (12-5)

Miriam Shimon

Take 2 one day classes for \$185.00 ♦ Take 3 one day classes for \$275.00
Take 4 one day classes for \$360.00 ♦ Take all 5 days for \$445.00

Contessa Bracelet

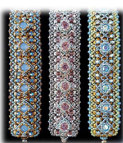

Contessa is a sparkly gorgeous bracelet with a RAW base full of embellishments with crystals in different sizes bezeled into the bracelet as an integral part of the design.

Wed 4/18 (10-5)
\$95.00 + supplies
Prerequisites:
Peyote, RAW
Skill Level:
Intermediate
Technique: **Peyote, RAW**

Bella Mia Soutache Pendant



Bella Mia Soutache Pendant is your chance to try out this fun technique. This class covers all the basics of soutache embroidery, including making single elements, using different beads with soutache, how to engineer and construct your jewelry and how to make a perfect finish.

Thu 4/19 (10-5)
\$95.00 + supplies
Prerequisites:
Soutache Embroidery
Skill Level: **All Skill Levels**
Technique: **Soutache Embroidery**

Starlight Voyage Necklace



Starlight Voyage is a glamorous necklace full of sparkle and fun! Using both Swarovski crystals, Czech beads, seed beads and crystals, these fun motifs can be used both for the necklaces and easily be converted to earrings or a bracelet.

Fri 4/20 (10-5)
\$95.00 + supplies
Prerequisites:
Peyote, Herringbone
Skill Level: **Intermediate**
Technique: **Peyote, Herringbone**

Atlantis Bracelet



Atlantis is a bracelet that combines pearls and chatons bezeled with crystals and connected in different constellations and modules that can be altered and changed for different looks and textures. The class will teach the basic elements and their key connections.

Sat 4/21 (10-5)
\$95.00 + supplies
Prerequisites:
Peyote, Herringbone
Skill Level: **All Skill Levels**
Technique:
Peyote, Herringbone

Victoria Necklace



Victoria is a beautiful necklace that comprises a variety of seed beads and Czech Mate beads for a textured and interesting flower motif. The spiral is an original 4 sided embellished square spiral.

Sun 4/22 (10-5)
\$95.00 + supplies
Prerequisites:
Peyote
Skill Level: **Intermediate**
Technique: **Peyote, Spiral**

Anne Mitchell Trunk Show Thu 4/26 - Sun 4/29 (during regular store hours)

Anne Mitchell

Take 2 one day classes for \$185.00 ♦ Take 3 one day classes for \$275.00
Take all 4 days for \$360.00

3-D Forged Cuff



Learn texturing and scuffing to personalize this bracelet's base. Use a rolling mill and texturing hammers to create the accent arches. Then attach the accent arches to the base.

Thu 4/26 (10-5)
\$95.00 + \$130.00 kit fee
Prerequisites:
Basic Wire
Skill Level:
All Skill Levels
Technique:
Forging, Riveting

Barbed Wire Necklace



This necklace is a combination of an ancient Roman link with a southwestern flair. The base can be either a bracelet, necklace or a matched set.

Fri 4/27 (10-5)
\$95.00 + \$150.00 kit fee
Prerequisites:
Basic Wire
Skill Level:
All Skill Levels
Technique: **Wire Forging, Fusing**

Inverted Teardrop Resin Filled Treasure PMC Locket



Learn PMC tricks and techniques. Bring to class a small memento that can be set in the quick setting resin.

Sat 4/28 (10-5)
\$95.00 + \$120.00 kit fee
Prerequisites:
Basic Wire
Skill Level:
All Skill Levels
Technique: **PMC, Viking Knit, Forging**

Ribbed Stone Cuff



This cuff is my take on a Native American cuff. The kit focal stone is pre-ordered and dependent on filling the class early.

Sun 4/29 (10-5)
\$95.00 + \$190.00 kit fee
Prerequisites:
Basic Wire
Skill Level: **All Skill Levels**
Technique:
Forging, Fusing, Soldering

Wing Classes



Mon	Tue	Wed	Thu	Fri	Sat	Sun
January						
1 CLOSED HAPPY NEW YEAR!	2 Corinne Loomer Bead Embroidery Independent Study (11-3)	3	4	5	6	7
8 CLOSED	9 Beading at The Castle (11-3)	10 Carole Tripp Peyote Bead Bracelet (10-1) OR (6-9)	11	12	13 Anja Schlotman Stained Glass (10-5)	14 Anja Schlotman Helene Sedlmayer (10-5)
15 CLOSED	16	17	18 Jo Ellen Lee Mala Inspired Knotting (6-9)	19	20	21 Marlene McCall Beading Basics (1-4)
22 CLOSED	23	24	25 Marlene McCall Beading Basics (6-9)	26	27 Special Event Beading at the Castle (11-5)	28 Linda Kavalsky Etching (10-5)
CLOSED 29	CLOSED 30	CLOSED 31				
February						
			1	2 Kathy King Super Duo Primer (10-5)	3 Kathy King Floral Fountain Necklace (10-5)	4 Kathy King Cradle Earrings (10-5)
5 CLOSED	6 Corinne Loomer Bead Embroidery Independent Study (11-3)	7 Carole Tripp RAW Embellished Bracelet (10-1) OR (6-9)	8 Marlene McCall Beading Basics (6-9)	9 Huib Petersen Gear Shift Bracelet (10-5)	10 Huib Petersen Florals (10-5)	11 Huib Petersen Florals (10-5) (cont.)
12 CLOSED	13 Beading at The Castle (11-3)	14 Trunk Show Preview Gathering (6-8) RSVP by 2/13	15	16	17	18
19 CLOSED	20	21	22	23 Sherry Serafini Zen Pendant (10-5)	24 Sherry Serafini Collar Design (10-5)	25 Sherry Serafini Collar Design (10-5) (cont.)
26 CLOSED	27	28 Carole Tripp Square Stitch Bracelet (10-1) OR (6-9)				
March						
			1 Marlene McCall Beading Basics (6-9)	2	3 Liz Smith Ambrosia Lariat (10-5)	4
5 CLOSED	6 Corinne Loomer Bead Embroidery Independent Study (11-3)	7	8 Jo Ellen Lee Traditional Knotting with a Contemporary Twist (6-9)	9	10	11
12 CLOSED	13 Beading at The Castle (11-3)	14	15 Cynthia Rutledge Three Nights in Paris (10-5)	16 Cynthia Rutledge Rue de la Paix (10-5)	17 Cynthia Rutledge Mystery Class (10-5)	18 Cynthia Rutledge Regalia de las Reinas de España (10-5)
19 CLOSED	20	21	22	23 Sarah Thompson Cosmic Bangle (10-5)	24 Sarah Thompson Tendrill Earrings (10-5)	25 Sarah Thompson Claire Pendant (10-5)
26 CLOSED	27	28 Carole Tripp Herringbone Bracelet (10-1) OR (6-9)	29	30 Good Friday Passover begins at sundown	31	
April						
						1 CLOSED for EASTER
2 CLOSED	3 Corinne Loomer Bead Embroidery Independent Study (11-3)	4 Carole Tripp Brick Stitch Components (10-1) OR (6-9)	5	6 Betty Stephan Coral Reef Cuff (10-5)	7 Betty Stephan Enchanted Bracelet & Components (10-5)	8 Betty Stephan Oooh, That Fringe (10-5)
9 CLOSED	10 Beading at The Castle (11-3)	11	12 Marlene McCall Beading Basics (6-9)	13	14	15 SPECIAL EVENT Beading at The Castle (12-5)
16 CLOSED	17	18 Miriam Shimon Contessa Bracelet (10-5)	19 Miriam Shimon Bella Mia Soutache Pendant (10-5)	20 Miriam Shimon Starlight Voyage Necklace (10-5)	21 Miriam Shimon Atlantis Bracelet (10-5)	22 Miriam Shimon Victoria Necklace (10-5)
23 CLOSED	24	25	26 Anne Mitchell 3-D Forged Cuff (10-5)	27 Anne Mitchell Barbed Link Bracelet (10-5)	28 Anne Mitchell Resin Filled PMC Locket (10-5)	29 Anne Mitchell Ribbed Stone Cuff (10-5)
CLOSED 30						